

# Company Profile

Over 4 Decades In Façade Industry

 [alfafacades.com](http://alfafacades.com)



# Contents



- About Us

- Our Mission and Vision

- Quality Policy

- Our Certificates & Awards

- Our Products & Services

- Our Strengths

- Projects-Completed & Ongoing

- Exclusive Product

- Clients, Architects & Consultants

- Contact Information



# About Us

Alfa Façade Systems Pvt. Ltd. is an established aluminium fenestration company started from a humble beginning on 1st August 1998. Based in Pune, India, it has gathered rich & vast experience in manufacturing of aluminium architectural products such as doors, windows and facades.

At, Alfa Façade Systems we accept and fulfill any kind and quality of work in aluminium with high performance standards. With an excellent infrastructure (in-house powder coating and anodizing plant), skilled labour and dedicated experts, the Company has completed over 1000 projects.

We bring with us an exposure to modern concepts and practices, with modernized equipment for processing and production, which we believe in practicing to the benefit of our customers.

New buildings of every style change the landscape almost daily. And, in today's world, the quality of the materials that make up the buildings' façade is as critical as the vision and innovation that go into their design. Aluminum in the building industry has become the mainstay of commercial fenestration needs.

From entrances, to windows, structural and curtain wall, external façade to patent glazing, it has proved its worth beyond measure. Being a strong rigid material which can be colour coded to any architectural requirement, it is flexible in its construction to the point where its limits are only dictated by the imagination of the architect.

# DIRECTORS



**Mr. Zoher Chiniwala**

---

Chairman



**Mr. Husseiin Chiniwala**

---

*Managing Director*



**Ms. Munira Chiniwala**

---

*Director*

# Our Team



Mr. Huzefa Ziya

Vice President



Mr. Javed Kazi

V P Technical



Mr. Mustafa  
Bhavnagarwala

HOD – Purchase



Mr. MD Akbar

Sr Project Manager



Ms. Sonali Lade

Administrative



Mr. Murtaza  
Sukhiwala

Sr Project Coordinator







# Our Mission and Vision

## Mission

- To adapt to the latest trends in this industry to deliver more customer-centric products
- To update ourselves with new equipment and technology
- To provide cost-effective architectural solutions
- To achieve utmost customer satisfaction through our high-quality products

The Chiniwala Group has always believed in bringing in innovative products that will modernize the new architecture. Maintaining excellent quality has been our top-most priority and we are always ascertained on it. With a visionary leader like Mr. Zoher Chiniwala and inspiring managing director like Mr. Husseiin Chiniwala, Alfa Façade Systems Pvt. Ltd. is looking forward toward a brighter and prosperous future.





# Our Mission and Vision

## Vision

Being one of the leading manufacturers of glass and Aluminium architectural products in India, we are looking to establish our nexus all over the world. We know that the world of technology evolves every day and we are determined to be a benchmark in the industry. Our vision is to provide comprehensive solutions that will be highly regarded in the industry.



# Quality Policy

---

- By consistently executing turnkey architectural glazing and cladding projects to the highest quality of international standard within the stipulated time targets and budgeted costs, we are committed to provide **COMPLETE CUSTOMER AND SATISFACTION** all the time.
  - To achieve this, we maintain an In-House perennial quality management system to improve the quality of our services.
  - Through As similar of new technologies & strengthening our infrastructure support. We shall continuously strive to achieve state of the Art Excellence.
  - We will create an environment that encourage all our suppliers/associates and spurs every member of our organization to achieve continuous quality improvement by a proactive approach to eliminate defects.
  - Alfa Façade Systems Pvt Ltd is an ISO certified company.
-

# Our Certificates and Awards

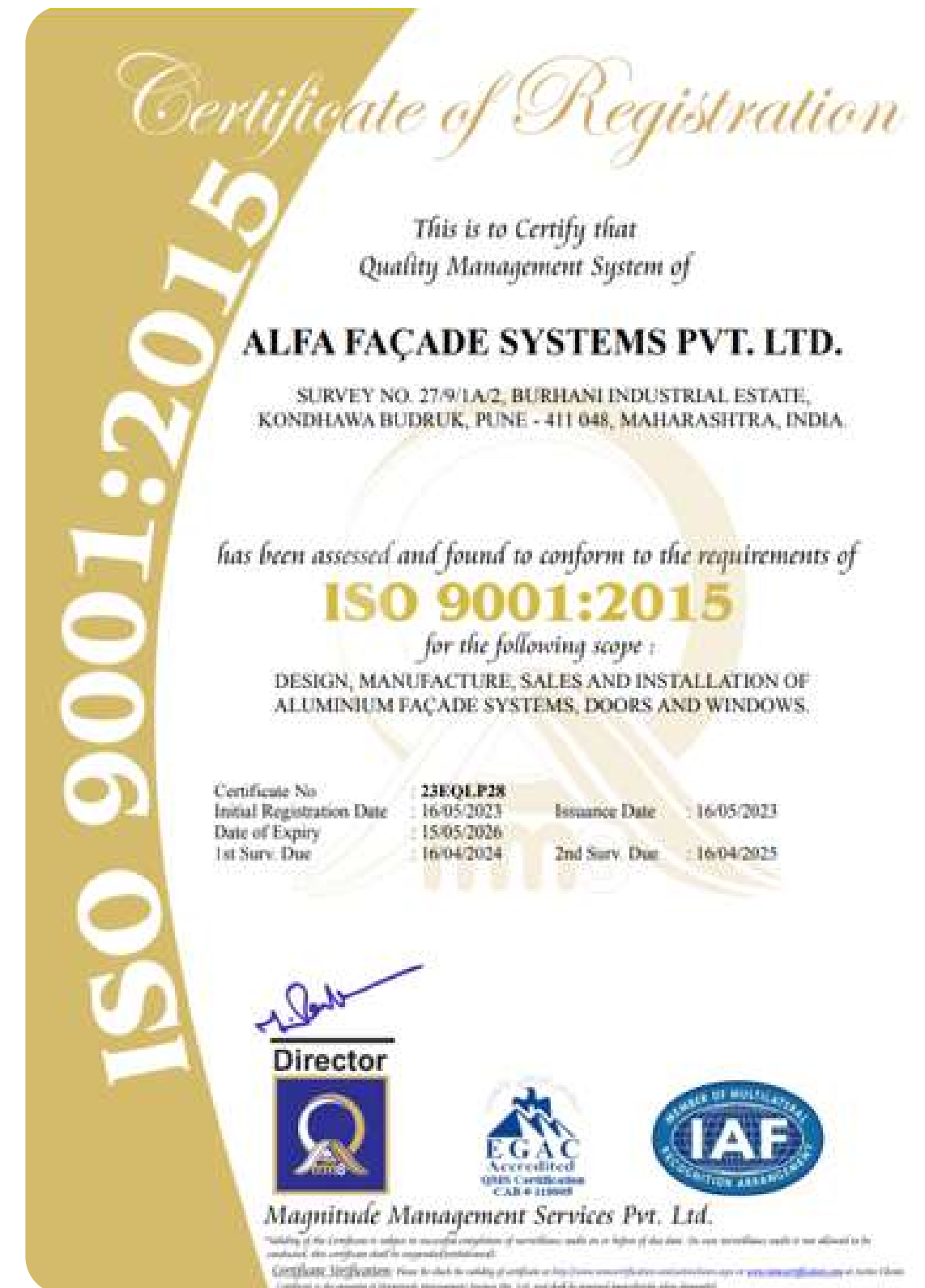

# Our Certificates and Awards



# Our Certificates and Awards



## CERTIFICATE

### **LARGEST CANCER CARE HOSPITAL BUILT IN LEAST TIME BY A PHILANTHROPIC ORGANIZATION**

Alfa Facade Systems Pvt. Ltd played a vital role in the conceptualization and creation of the Largest Cancer Care Hospital built in least time by a philanthropic organization, Sir Ratan Tata Trust, Mumbai, under their Cancer Care Initiative; wherein, the hospital Mahamana Pandit Madan Mohan Malaviya Cancer Centre (MPMMCC), Varanasi, Uttar Pradesh, a high quality and affordable cancer care centre spread across 5.86 Lac sq. ft, offering a facility of 352 beds, was built in a record time of 10 months, from April 4, 2018 to February 7, 2019.

  
**Biswaroop Roy Chowdhury**  
Chief Editor  
India Book of Records

**Issued on: February 18, 2019**

India Book of Records is registered with the Government of India with RNI no HARENG/2010/33259.

India Book of Records is affiliated to Asia Book of Records and follows Asian Protocol of Records (APRs) as per the consensus arrived at the meeting of the Chief Editors of National Record Books, The Club World City, USA.



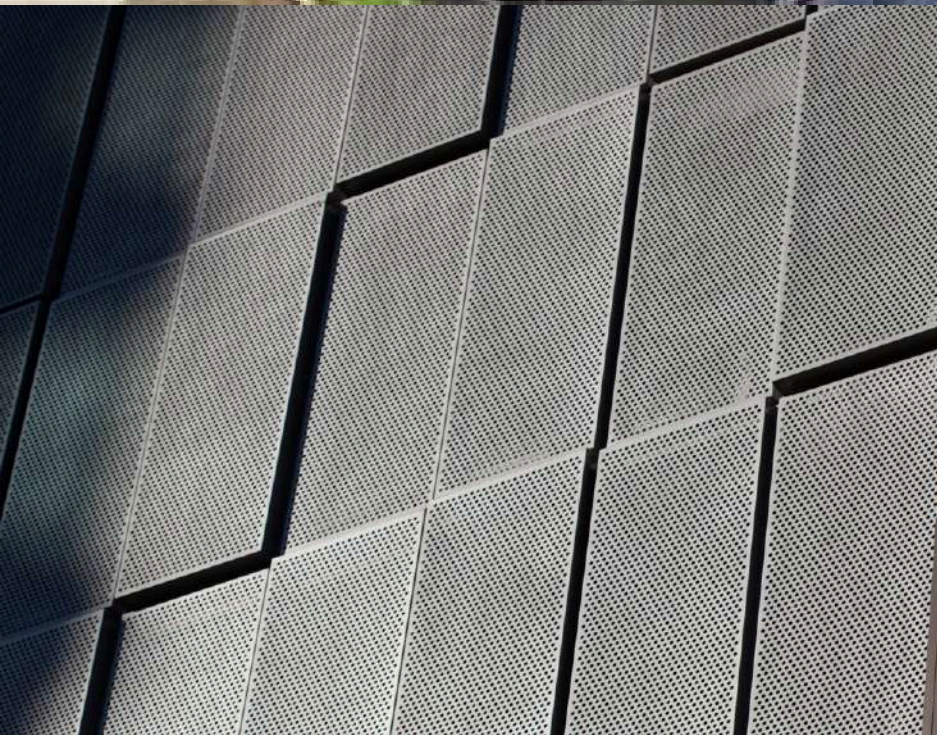

# Our Offered Services

## GLAZING SYSTEMS

- Unitized Curtain Wall
  - Semi Unitized
  - Spider Glazing
  - Suspended Glazing
- 

## CLADDING SYSTEMS

- Aluminum Cladding
  - Terracotta Cladding
  - Stone Cladding
  - Tile Cladding
  - ZINC Cladding
  - Green Wall
-





# Our Offered Services

## DOORS & WINDOWS

- System Aluminium Doors & Windows
- Aluminium Slim line Doors and Windows
- UPVC Doors and Windows by Salamander

---

## RAILING SYSTEMS

- Seamless Railing
- Aluminum & S S Balustrade Railings

---

## CANOPY & SKYLIGHT

- M S Structures for Canopy & Skylights
  - Glass & Metal Canopy
  - Sliding Roof Skylightss
-



# Our Strengths



## QUALITY

We follow a QA/QC programme to regulate the highest quality in our production based on our ISO certification. Quality is achieved in compliance to specifications, consistency in workmanship, improvement in production processes, monitoring of material supplies and responsibilities to the environment.

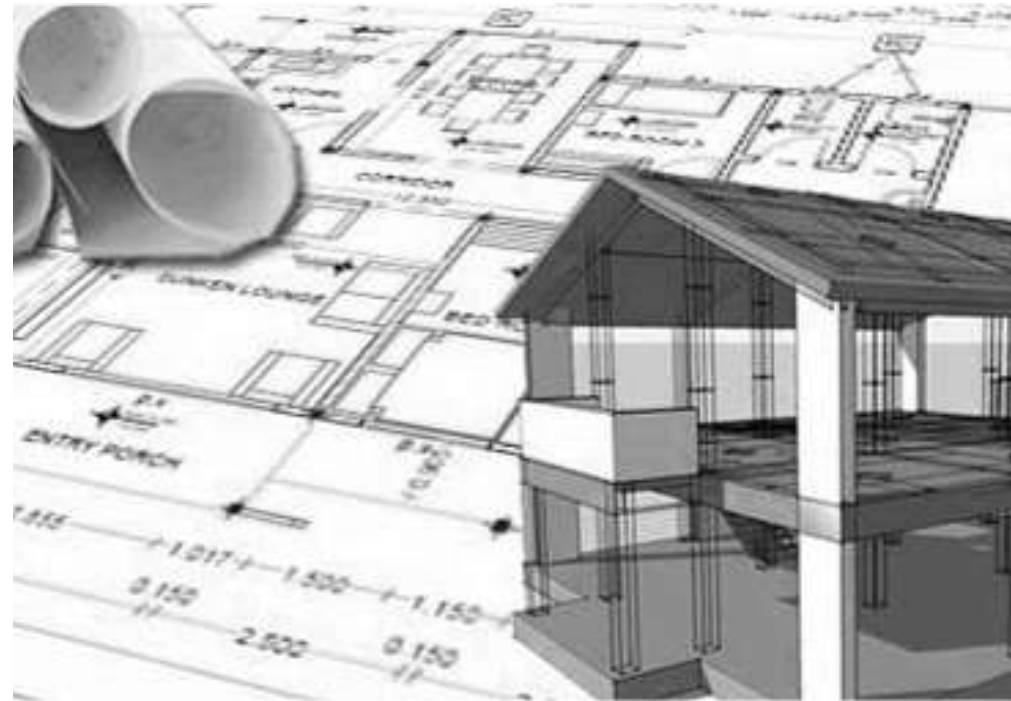

## DESIGN

Technical knowledge for Design and Engineering provide us with a crucial advantage in competition. Designer will well equipped to use the industry's most advance cutting edge 2D and 3D modelling tool and mapping software's to create the best designs for all our projects. We are proud to say that our core focus is design.



## EXECUTION

We are known for our timely deliverables in the industry. With efficient methods of production and a streamlined workforce, executing within the set time lines is a practice in our Organization. Factory is fully equipped with in house facility of Powder Coating. Our state-of-the-art manufacturing facilities ensure the best quality production along with achieving the time lines with ease.

# COMPLETED & ON GOING PROJECTS

Completed Projects

**500 + Commercial Buildings**

---

**250 + Residential Projects**



Real Image



Real Image



**PROJECT:**  
**CYBER CITY MAGARPATTA**

**LOCATION:**  
**PUNE**

**SCOPE:**  
**SEMI -UNITISED GLAZING**  
**ALUMINIUM COMPOSITE**  
**PANELCLADDING**

**QUANTITY:**  
**4,00,000 SQM**

**CLIENT:**  
**M/S MAGARPATTA**  
**TOWNSHIP DEVELOPMENT**  
**CORPORATION LTD.**

**ARCHITECT:**  
**SPACE DESIGNERS**  
**SYNDICATE**



Real Image

**PROJECT:**  
**GERA COMMERZONE**  
**BLDG, R3, R4 & G1, R2**

**LOCATION:**  
**KHARADI, PUNE**

**SCOPE:**  
**UNITIZED GLAZING**  
**CLADDING, RAILING &**  
**LOUVERS**

**QUANTITY:**  
**73000 SQM 4 TOWERS**

**CLIENT:**  
**M/S K RAHEJA CORP**

**ARCHITECT:**  
**P G PATKI**

**FACADE CONSULTANTS:**  
**IN HOUSE**



Real Image

**PROJECT:**  
**GERA COMMERZONE**  
**BLDG, R3, R4 & G1, R2**

**LOCATION:**  
**KHARADI, PUNE**

**SCOPE:**  
**UNITIZED GLAZING**  
**CLADDING, RAILING &**  
**LOUVERS**

**QUANTITY:**  
**73000 SQM 4 TOWERS**

**CLIENT:**  
**M/S K RAHEJA CORP**

**ARCHITECT:**  
**P G PATKI**

**FACADE CONSULTANTS:**  
**IN HOUSE**



**PROJECT:**  
**PHOENIX EQUINOX T1 & T2**

**LOCATION:**  
**HYDERABAD**

**SCOPE:**  
**UNITIZED GLAZING,**  
**CLADDING & LOUVERS AND**  
**ENTRANCE SPIDER**

**QUANTITY:**  
**63000 SQM**

**CLIENT:**  
**LEIGHTON INDIA**  
**CONTRACTORS PRIVATE**  
**LIMITED**

**ARCHITECT:**  
**RSP DESIGN CONSULTANT**  
**INDIA PVT LTD**

**FACADE CONSULTANTS:**  
**FAÇADE TECHNIK**



**PROJECT:**  
**PHOENIX EQUINOX T1 & T2**

**LOCATION:**  
**HYDERABAD**

**SCOPE:**  
**UNITIZED GLAZING,**  
**CLADDING & LOUVERS AND**  
**ENTRANCE SPIDER**

**QUANTITY:**  
**63000 SQM**

**CLIENT:**  
**LEIGHTON INDIA**  
**CONTRACTORS PRIVATE**  
**LIMITED**

**ARCHITECT:**  
**RSP DESIGN CONSULTANT**  
**INDIA PVT LTD**

**FACADE CONSULTANTS:**  
**FAÇADE TECHNIK**



Real Image



Real Image



**PROJECT:  
RIVERDALE**

**LOCATION:  
PUNE**

**SCOPE:  
UNITIZED GLAZING WITH  
INTEGRATED WINDOWS,  
CLADDING, LOUVERS &  
RAILING**

**QUANTITY:  
36300 SQM**

**CLIENT:  
M/S DUVILLE DEVELOPERS**

**ARCHITECT:  
KIPA ARCHITECTS**

**FACADE CONSULTANTS:  
VISTARA**

**PMC: MASTERS**



**PROJECT:  
RIVERDALE**

**LOCATION:  
PUNE**

**SCOPE:  
UNITIZED GLAZING WITH  
INTEGRATED WINDOWS,  
CLADDING, LOUVERS &  
RAILING**

**QUANTITY:  
36300 SQM**

**CLIENT:  
M/S DUVILLE DEVELOPERS**

**ARCHITECT:  
KIPA ARCHITECTS**

**FACADE CONSULTANTS:  
VISTARA**

**PMC: MASTERS**



Real Image

**PROJECT:**  
**VOYAGE TO THE STARS**

**LOCATION:**  
**PUNE**

**SCOPE:**  
**UNITIZED GLAZING WITH**  
**INTEGRATED WINDOWS,**  
**CLADDING, PERFORATED**  
**SCREEN & RAILING**

**QUANTITY:**  
**35000 SQM 3 TOWERS**

**CLIENT:**  
**M/S ACROPOLIS PRIDE**  
**PURPLE**

**ARCHITECT:**  
**KIPA ARCHITECTS**

**FACADE CONSULTANTS:**  
**VISTARA**



**PROJECT:**  
**VOYAGE TO THE STARS**

**LOCATION:**  
**PUNE**

**SCOPE:**  
**UNITIZED GLAZING WITH  
INTEGRATED WINDOWS,  
CLADDING, PERFORATED  
SCREEN & RAILING**

**QUANTITY:**  
**35000 SQM 3 TOWERS**

**CLIENT:**  
**M/S ACROPOLIS PRIDE  
PURPLE**

**ARCHITECT:**  
**KIPA ARCHITECTS**

**FACADE CONSULTANTS:**  
**VISTARA**



**PROJECT:**  
**VOYAGE TO THE STARS**

**LOCATION:**  
**PUNE**

**SCOPE:**  
**UNITIZED GLAZING WITH**  
**INTEGRATED WINDOWS,**  
**CLADDING, PERFORATED**  
**SCREEN & RAILING**

**QUANTITY:**  
**35000 SQM 3 TOWERS**

**CLIENT:**  
**M/S ACROPOLIS PRIDE**  
**PURPLE**

**ARCHITECT:**  
**KIPA ARCHITECTS**

**FACADE CONSULTANTS:**  
**VISTARA**



Real Image



Real Image

**PROJECT:**  
**TOWER 5, 6 & 7**

**LOCATION:**  
**SECTOR 135, NOIDA**

**SCOPE:**  
**UNITIZED GLAZING,**  
**CLADDING & LOUVERS**  
**AND ENTRANCE SPIDER**

**QUANTITY:**  
**36,000 SQM**

**CLIENT:**  
**M/S BROOKFIELD**  
**(SEAVIEWS).**

**ARCHITECT:**  
**GSA DESIGNS**

**FACADE CONSULTANTS:**  
**SYNERGY FAÇADE.**

**PMC:**  
**SYNERGY COLLIERS**





**PROJECT:  
LTI MAHAPE**

**LOCATION:  
MUMBAI**

**SCOPE:  
UNITIZED GLAZING &  
CLADDING**

**QUANTITY:  
31000 SQM**

**CLIENT:  
M/S L&T REALTY**

**ARCHITECT:  
R CHAKRAPANI & SONS**



Real Image

**PROJECT:**  
**LTI MAHAPE**

**LOCATION:**  
**MUMBAI**

**SCOPE:**  
**UNITIZED GLAZING &  
CLADDING**

**QUANTITY:**  
**31000 SQM**

**CLIENT:**  
**M/S L&T REALTY**

**ARCHITECT:**  
**R CHAKRAPANI & SONS**



Real Image

**PROJECT:**  
**TOWER 3 & 5, N1**

**LOCATION:**  
**SECTOR 62, NOIDA**

**SCOPE:**  
**GLAZING, CLADDING &  
STONE CLADDING**

**QUANTITY:**  
**30,500 SQM**

**CLIENT:**  
**M/S BROOKFIELD (SHANTI  
NIKETAN)**

**ARCHITECT:**  
**ARCH DAULAT GARGH**

**FACADE CONSULTANTS:**  
**SYNERGY FAÇADE**

**PMC:**  
**SYNERGY COLLIERS**



Real Image



Real Image

**PROJECT:**  
**ACE T37A**

**LOCATION:**  
**SECTOR 137, NOIDA**

**SCOPE:**  
**UNITIZED GLAZING,**  
**CLADDING, STONE**  
**CLADDING,**

**QUANTITY:**  
**26230 SQM**

**CLIENT:**  
**M/S ACE DEVELOPERS**

**ARCHITECT:**  
**ACPL**

**FACADE CONSULTANTS:**  
**SAHVIA FACADE**



Real Image



Real Image



Real Image



**PROJECT:**  
**ICC TRADE CENTER,**  
**PLOT C**

**LOCATION: PUNE**

**SCOPE:**  
**GLAZING CLADDING, M**  
**S PARGOLA WITH**  
**ALUMINUM LOUVERS**

**QUANTITY: 25,700 SQM**

**CLIENT:**  
**M/S PNCHSHIL REALITY**

**ARCHITECT:**

**FACADE CONSULTANTS:**  
**AXIS FAÇADE.**



**PROJECT:  
AP81**

**LOCATION:  
PUNE**

**SCOPE:  
UNITIZED GLAZING,  
GLAZING, CLADDING**

**QUANTITY:  
25519 SQM**

**CLIENT:  
AMAR BUILDER**

**ARCHITECT:  
MOCO DESIGN**

**FACADE CONSULTANTS:  
INHABIT**





**PROJECT:**  
**AP81**

**LOCATION:**  
**PUNE**

**SCOPE:**  
**UNITIZED GLAZING,  
GLAZING, CLADDING**

**QUANTITY:**  
**25519 SQM**

**CLIENT:**  
**AMAR BUILDER**

**ARCHITECT:**  
**MOCO DESIGN**

**FACADE CONSULTANTS:**  
**INHABIT**

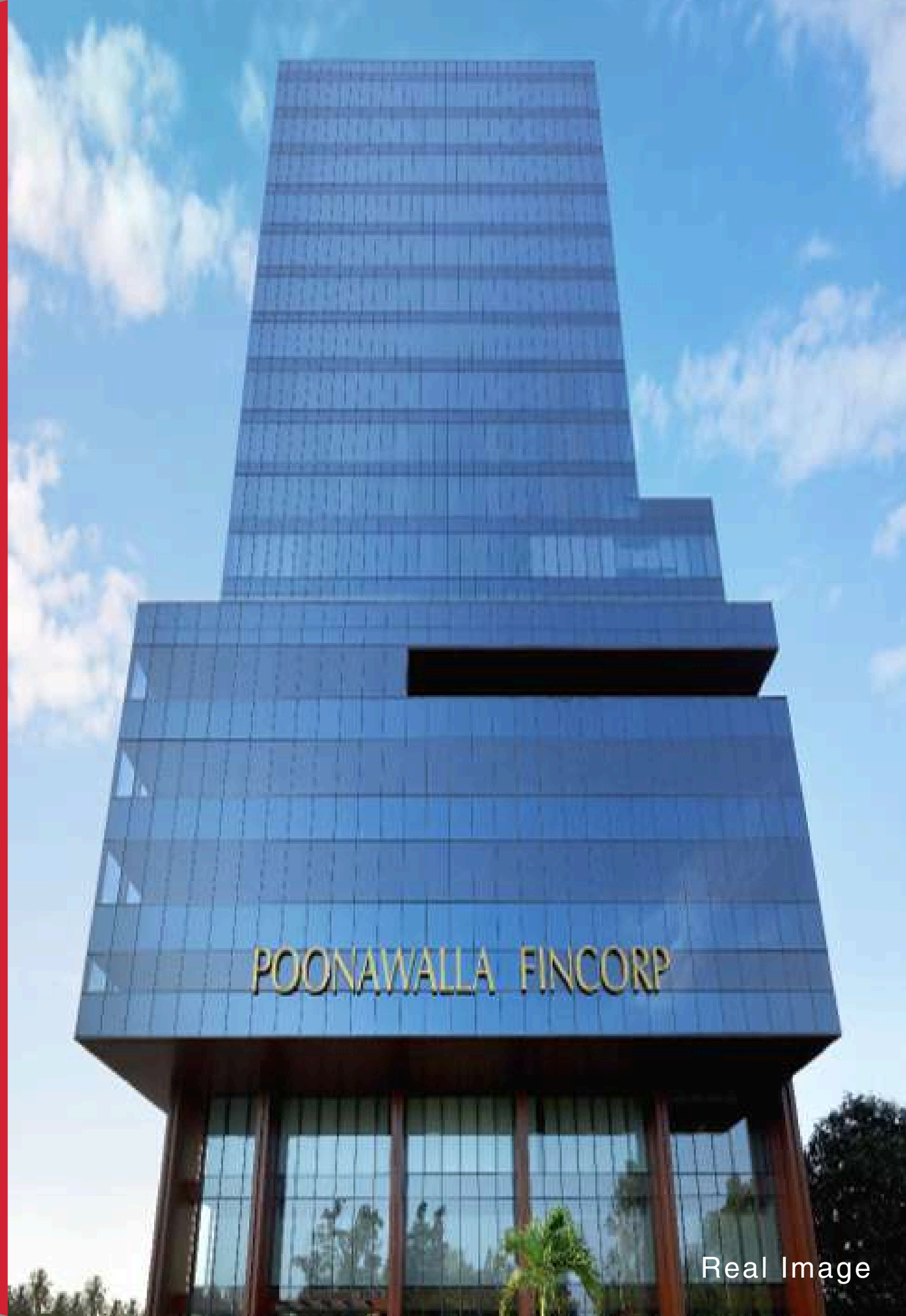

Real Image

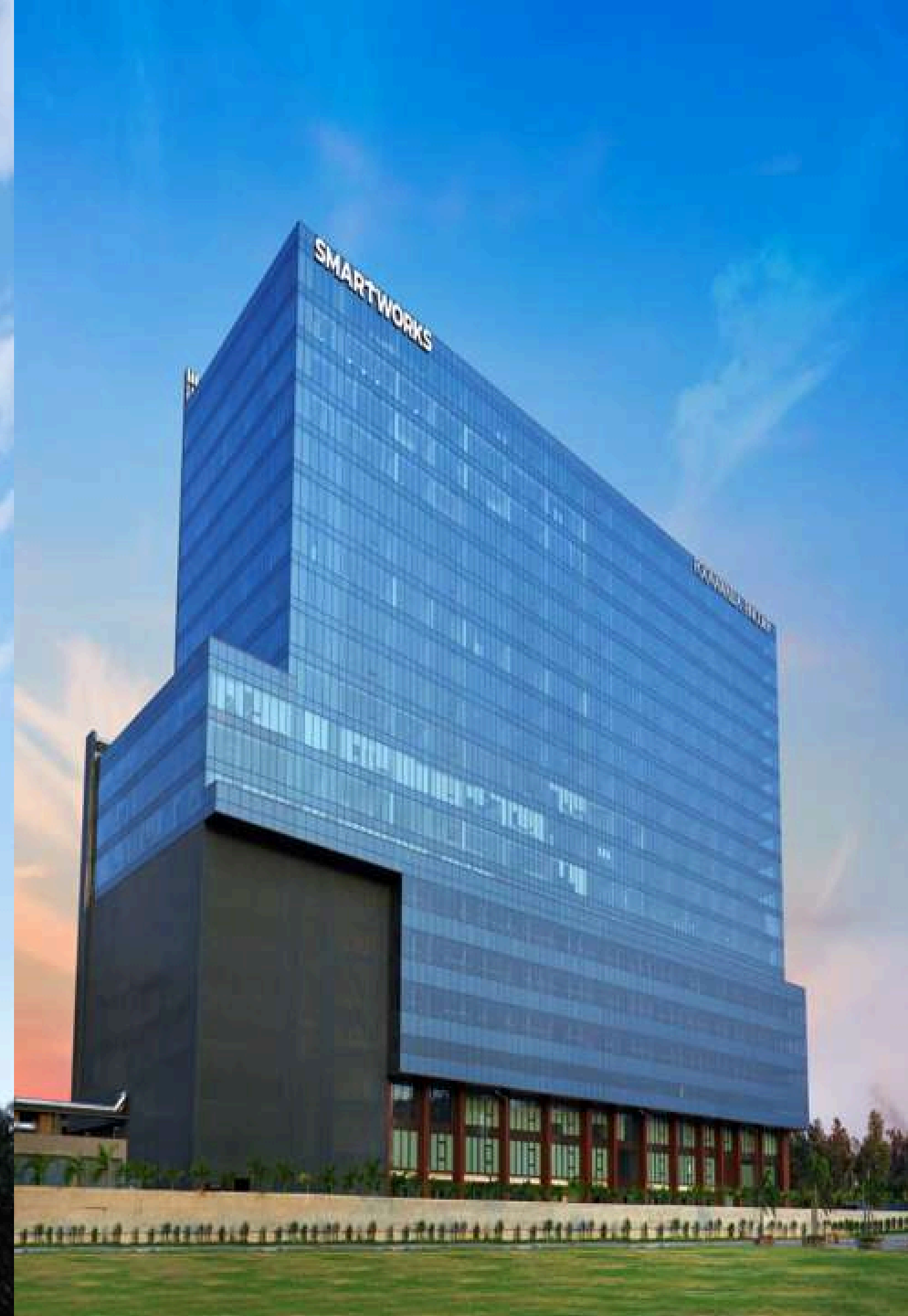

**PROJECT:**  
**AMAR TECH PARK**

**LOCATION:**  
**PUNE**

**SCOPE:**  
**UNITIZED GLAZING,  
GLAZING, CLADDING**

**QUANTITY:**  
**23410 SQM**

**CLIENT:**  
**AMAR BUILDER**

**ARCHITECT:**  
**MOCO DESIGN**

**FACADE CONSULTANTS:**  
**INHABIT**



Real Image

**PROJECT:**  
**AMAR TECH PARK**

**LOCATION:**  
**PUNE**

**SCOPE:**  
**UNITIZED GLAZING,  
GLAZING, CLADDING**

**QUANTITY:**  
**23410 SQM**

**CLIENT:**  
**AMAR BUILDER**

**ARCHITECT:**  
**MOCO DESIGN**

**FACADE CONSULTANTS:**  
**INHABIT**



Real Image



**PROJECT:**  
**EMPIRE TOWER,**

**LOCATION:**  
**AIROLI, NAVI MUMBAI**

**SCOPE:**  
**UNITISED GLAZING**

**QUANTITY:**  
**22,000 SQM**

**CLIENT:**  
**M/S RELIABLE EXPORTS  
LTD.**

**ARCHITECT:**  
**HAFEEZ CONTRACTOR**

**FACADE CONSULTANTS:**  
**FAÇADE CONCEPT  
DESIGN**





**PROJECT:**  
**EMPIRE TOWER,**

**LOCATION:**  
**AIROLI, NAVI MUMBAI**

**SCOPE:**  
**UNITISED GLAZING**

**QUANTITY:**  
**22,000 SQM**

**CLIENT:**  
**M/S RELIABLE EXPORTS  
LTD.**

**ARCHITECT:**  
**HAFAEEZ CONTRACTOR**

**FACADE CONSULTANTS:**  
**FAÇADE CONCEPT  
DESIGN**



Real Image

**PROJECT:**  
**PHOENIX TOWERS**

**LOCATION:**  
**PUNE**

**SCOPE:**  
**UNITIZED GLAZING**  
**CLADDING, & LOUVERS**

**QUANTITY:**  
**21000 SQM**

**CLIENT:**  
**M/S ALLIANCE SPACES**  
**PRIVATE LTD (PHOENIX**  
**MARKET CITY)**

**ARCHITECT:**  
**METAPHORS**

**FACADE CONSULTANTS:**  
**AXIS FAÇADE**



TOWER 2



**PROJECT:**  
**PHOENIX TOWERS**

**LOCATION:**  
**PUNE**

**SCOPE:**  
**UNITIZED GLAZING**  
**CLADDING, & LOUVERS**

**QUANTITY:**  
**21000 SQM**

**CLIENT:**  
**M/S ALLIANCE SPACES**  
**PRIVATE LTD (PHOENIX**  
**MARKET CITY)**

**ARCHITECT:**  
**METAPHORS**

**FACADE CONSULTANTS:**  
**AXIS FAÇADE**



**TOWER 3**

**PROJECT:**  
**KRC COMMERCIAL**  
**TOWER**  
**BLDG 3**

**LOCATION:**  
**POWAI, MUMBAI**

**SCOPE:**  
**UNITIZED GLAZING,**  
**CLADDING & LOUVERS**

**QUANTITY:**  
**21000 SQM**

**CLIENT:**  
**M/S K RAHEJA CORP.**

**ARCHITECT:**  
**P G PATKI**

**FACADE CONSULTANTS:**  
**AXIS FAÇADE.**



Real Image

**PROJECT:**  
**KRC COMMERCIAL**  
**TOWER**  
**BLDG 3**

**LOCATION:**  
**POWAI, MUMBAI**

**SCOPE:**  
**UNITIZED GLAZING,**  
**CLADDING & LOUVERS**

**QUANTITY:**  
**21000 SQM**

**CLIENT:**  
**M/S K RAHEJA CORP.**

**ARCHITECT:**  
**P G PATKI**

**FACADE CONSULTANTS:**  
**AXIS FAÇADE.**



Real Image





**PROJECT:  
FORBES MARSHALL**

**LOCATION:  
CHAKAN, PUNE**

**SCOPE:  
GLAZING, CLADDING &  
PERFORATION SCREEN**

**QUANTITY: 21,000 SQM**

**CLIENT:  
M/S FORBES MARSHALL**

**ARCHITECT:  
CHRISTOPHER CHARLES  
BENNIGER ASSOCIATES  
(CCBA)**



Real Image



Real Image



Real Image



Real Image



Real Image



**PROJECT:**  
**LODHA I THINK 1 & 2**

**LOCATION:**  
**PALAVA MUMBAI**

**SCOPE:**  
**UNITIZED GLAZING,  
CLADDINGSTONE  
CLADDING**

**QUANTITY:**  
**20500 SQM**

**CLIENT:**  
**M/S LODHA**

**ARCHITECT:**  
**ARCH KAPADIA  
ASSOCIATE**



**PROJECT:**  
**ABIL BUISNESS AVENUE**

**LOCATION:**  
**PUNE**

**SCOPE:**  
**UNITIZED GLAZING,  
CLADDING & LOUVERS  
AND ENTRANCE SPIDER**

**QUANTITY:**  
**17800 SQM**

**CLIENT:**  
**ABIL GROUP**

**ARCHITECT:**  
**P G PATKI**

**FACADE CONSULTANTS:**  
**INHABITAT**



**PROJECT:**  
**ABIL BUISNESS AVENUE**

**LOCATION:**  
**PUNE**

**SCOPE:**  
**UNITIZED GLAZING,  
CLADDING & LOUVERS  
AND ENTRANCE SPIDER**

**QUANTITY:**  
**17800 SQM**

**CLIENT:**  
**ABIL GROUP**

**ARCHITECT:**  
**P G PATKI**

**FACADE CONSULTANTS:**  
**INHABITAT**



**PROJECT:**  
**AMAR BUSINESS ZONE**

**LOCATION:**  
**PUNE**

**SCOPE:**  
**UNITIZED GLAZING,  
CLADDING, TILE  
CLADDING & LOUVERS**

**QUANTITY:**  
**16000 SQM**

**CLIENT:**  
**M/S AMAR BUILDERS**

**ARCHITECT:**  
**MOCO DESIGN**



Real Image



**PROJECT:**  
**AMAR BUSINESS ZONE**

**LOCATION:**  
**PUNE**

**SCOPE:**  
**UNITIZED GLAZING,  
CLADDING, TILE  
CLADDING & LOUVERS**

**QUANTITY:**  
**16000 SQM**

**CLIENT:**  
**M/S AMAR BUILDERS**

**ARCHITECT:**  
**MOCO DESIGN**



Real Image

**PROJECT:**  
**AMAR BUSINESS ZONE**

**LOCATION:**  
**PUNE**

**SCOPE:**  
**UNITIZED GLAZING,  
CLADDING, TILE  
CLADDING & LOUVERS**

**QUANTITY:**  
**16000 SQM**

**CLIENT:**  
**M/S AMAR BUILDERS**

**ARCHITECT:**  
**MOCO DESIGN**



Real Image



**PROJECT:**  
**ASTP & ABP**

**LOCATION:**  
**PUNE.**

**SCOPE:**  
**GLAZING, CLADDING &  
ALUMINUM LOUVERS**

**QUANTITY:**  
**15800 SQM**

**CLIENT:**  
**M/S AMAR BUILDERS**

**ARCHITECT:**  
**MB CHAUDHARI / DSP  
ARCHITECTS**



Real Image



Real Image

**PROJECT:**  
**ICICI PRUDENTIAL**  
**TOWER**

**LOCATION:**  
**MUMBAI**

**SCOPE: GLAZING &**  
**STONE CLADDING**

**QUANTITY: 15000 SQMT**

**CLIENT:ICICI**  
**PRUDENTIAL LIFE**  
**INSURANCE COMPANY**  
**LTD**

**ARCHITECT:**  
**EDIFICE CONSULTANT**  
**PVT. LTD**

**FACADE CONSULTANTS:**  
**AXIS FAÇADE**  
**CONSULTANT PVT. LTD**





**PROJECT:**  
**ICICI PRUDENTIAL**  
**TOWER**

**LOCATION:**  
**MUMBAI**

**SCOPE: GLAZING &**  
**STONE CLADDING**

**QUANTITY: 15000 SQMT**

**CLIENT:ICICI**  
**PRUDENTIAL LIFE**  
**INSURANCE COMPANY**  
**LTD**

**ARCHITECT:**  
**EDIFICE CONSULTANT**  
**PVT. LTD**

**FACADE CONSULTANTS:**  
**AXIS FAÇADE**  
**CONSULTANT PVT. LTD**



Real Image



Real Image

**PROJECT:**  
**ICICI PRUDENTIAL**  
**TOWER**

**LOCATION:**  
**MUMBAI**

**SCOPE: GLAZING &**  
**STONE CLADDING**

**QUANTITY: 15000 SQMT**

**CLIENT:ICICI**  
**PRUDENTIAL LIFE**  
**INSURANCE COMPANY**  
**LTD**

**ARCHITECT:**  
**EDIFICE CONSULTANT**  
**PVT. LTD**

**FACADE CONSULTANTS:**  
**AXIS FAÇADE**  
**CONSULTANT PVT. LTD**



Real Image

**PROJECT:  
BLUE PRINT**

**LOCATION:  
HYDERABAD**

**SCOPE:  
UNITIZED GLAZING,  
CLADDING, TILE  
CLADDING & LOUVERS**

**QUANTITY:  
14000 SQM**

**CLIENT:  
M/S BLUE PRINT**

**ARCHITECT:  
VISTAS ARCHITECT**



**PROJECT:  
BLUE PRINT**

**LOCATION:  
HYDERABAD**

**SCOPE:  
UNITIZED GLAZING,  
CLADDING, TILE  
CLADDING & LOUVERS**

**QUANTITY:  
14000 SQM**

**CLIENT:  
M/S BLUE PRINT**

**ARCHITECT:  
VISTAS ARCHITECT**



Real Image





**PROJECT:**  
**CONRAD HILTON HOTEL**

**LOCATION:**  
**PUNE**

**SCOPE:**  
**GLAZING & CLADDING**

**QUANTITY:**  
**14,000 SQM**

**CLIENT:**  
**M/S RAHEJA CORP**

**ARCHITECT:**  
**IN HOUSE**



Real Image

**PROJECT:**  
**PIRAMAL VAIKUNT**

**LOCATION:**  
**THANE, MUMBAI**

**SCOPE:**  
**WINDOWS**

**QUANTITY:**  
**13500 SQM**

**CLIENT:**  
**M/S PIRAMAL REALTY**

**ARCHITECT:**  
**DSP**

**FACADE CONSULTANTS:**  
**IN HABITAT**

**PMC:**  
**PREVIOUS : TURNER**  
**CURRENT: SYNERGY**



Real Image

**PROJECT:**  
**TOWER 8 & 8A, G1**

**LOCATION:**  
**GURGAON**

**SCOPE:**  
**UNITIZED GLAZING**  
**CLADDING, STONE**  
**CLADDING, RAILING &**  
**LOUVERS**

**QUANTITY:**  
**13000 SQM**

**CLIENT:**  
**M/S BROOKFIELD**  
**(CANDOR TECH)**

**ARCHITECT:**  
**INQUBIX**

**FACADE CONSULTANTS:**  
**SYNERGY FACADE**

**PMC: SYNERGY**



Real Image



**PROJECT:  
ADVANT IT**

**LOCATION:  
SECTOR 142, NOIDA**

**SCOPE:  
UNITIZED GLAZING**

**QUANTITY:  
12500 SQM**

**CLIENT:  
M/S ADVANT**

**ARCHITECT:  
DESIGN FORUM**

**FACADE CONSULTANTS:  
SAHVIA FACADE**





**PROJECT:  
ADVANT IT**

**LOCATION:  
SECTOR 142, NOIDA**

**SCOPE:  
UNITIZED GLAZING**

**QUANTITY:  
12500 SQM**

**CLIENT:  
M/S ADVANT**

**ARCHITECT:  
DESIGN FORUM**

**FACADE CONSULTANTS:  
SAHVIA FACADE**

Real Image



Real Image





**PROJECT:**  
**ABIL MANSION**

**LOCATION:**  
**MUMBAI**

**SCOPE:**  
**UNITIZED GLAZING,**  
**ALUMINUM CLADDING &**  
**LOUVERS AND SYSTEM**  
**WINDOWS**

**QUANTITY:**  
**12000 SQM**

**CLIENT:**  
**ABIL**

**ARCHITECT:**  
**HAFIZ CONTRACTOR**

**FACADE CONSULTANTS:**  
**INHABITAT**



**PROJECT:  
ATLANTIS TOWER**

**LOCATION:  
MUMBAI**

**SCOPE:  
SYSTEM WINDOWS**

**QUANTITY:  
12000 SQMT**

**CLIENT:  
HIRANANDANI**



Real Image



Real Image

**PROJECT:**  
**AMAR MADHUBAN TECH**  
**PARK**

**LOCATION:**  
**BANER, PUNE**

**SCOPE:**  
**UNITIZED GLAZING,**  
**CLADDING, TILE**  
**CLADDING & LOUVERS**

**QUANTITY:**  
**12000 SQM**

**CLIENT:**  
**M/S AMAR BUILDERS**

**ARCHITECT:**  
**MOCO DESIGN**



Real Image



Real Image



Real Image



**PROJECT:  
WESTPORT**

**LOCATION:  
BANER, PUNE**

**SCOPE:  
GLAZING, CLADDING, &  
LOUVERS**

**QUANTITY:  
11500 SQM**

**CLIENT:  
M/S RAINBOW HOUSING**

**ARCHITECT:  
ABHIKALPAN**

**FACADE CONSULTANTS:  
RSM DESIGN SOLUTION**



Real Image

**PROJECT:**  
**KRC HETERO**

**LOCATION:**  
**HYDERABAD**

**SCOPE:**  
**UNITIZED GLAZING**

**QUANTITY:**  
**11717 SQM**

**CLIENT:**  
**K RAHEJA CORP**

**ARCHITECT:**  
**MORPHOGENESIS**

**FACADE CONSULTANTS:**  
**ENVELOPE TECHNIC**



Real Image

**PROJECT:**  
**KRC HETERO**

**LOCATION:**  
**HYDERABAD**

**SCOPE:**  
**UNITIZED GLAZING**

**QUANTITY:**  
**11717 SQM**

**CLIENT:**  
**K RAHEJA CORP**

**ARCHITECT:**  
**MORPHOGENESIS**

**FACADE CONSULTANTS:**  
**ENVELOPE TECHNIC**



Real Image

**PROJECT:  
MAHAMANA PANDIT  
MADAN MOHAN  
MALVIYA CANCER  
CENTER**

**LOCATION:  
VARANSI**

**SCOPE:  
GLAZED WINDOWS,  
CLADDING**

**QUANTITY:  
10500 SQM**

**CLIENT:  
TATA TRUST**

**ARCHITECT:  
EDIFICE**

**AWARD:  
INDIA BOOKS OF  
RECORD**

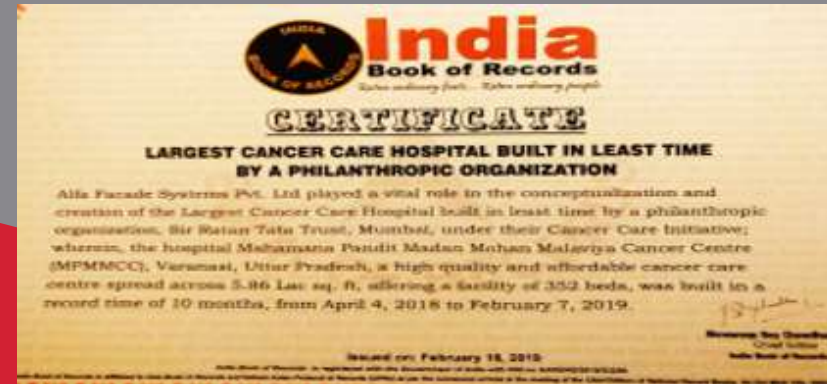

Real Image



**PROJECT:**  
**SAIDEEP HOSPITAL**

**LOCATION:**  
**AHMEDNAGAR**

**SCOPE:**  
**GLAZING, CLADING,  
LOUVERS & TILE  
CLADDING**

**QUANTITY:**  
**10000 SQM**

**CLIENT: SAIDEEP  
HOSPITAL**

**ARCHITECT:**  
**VISTAS ARCHITECT**

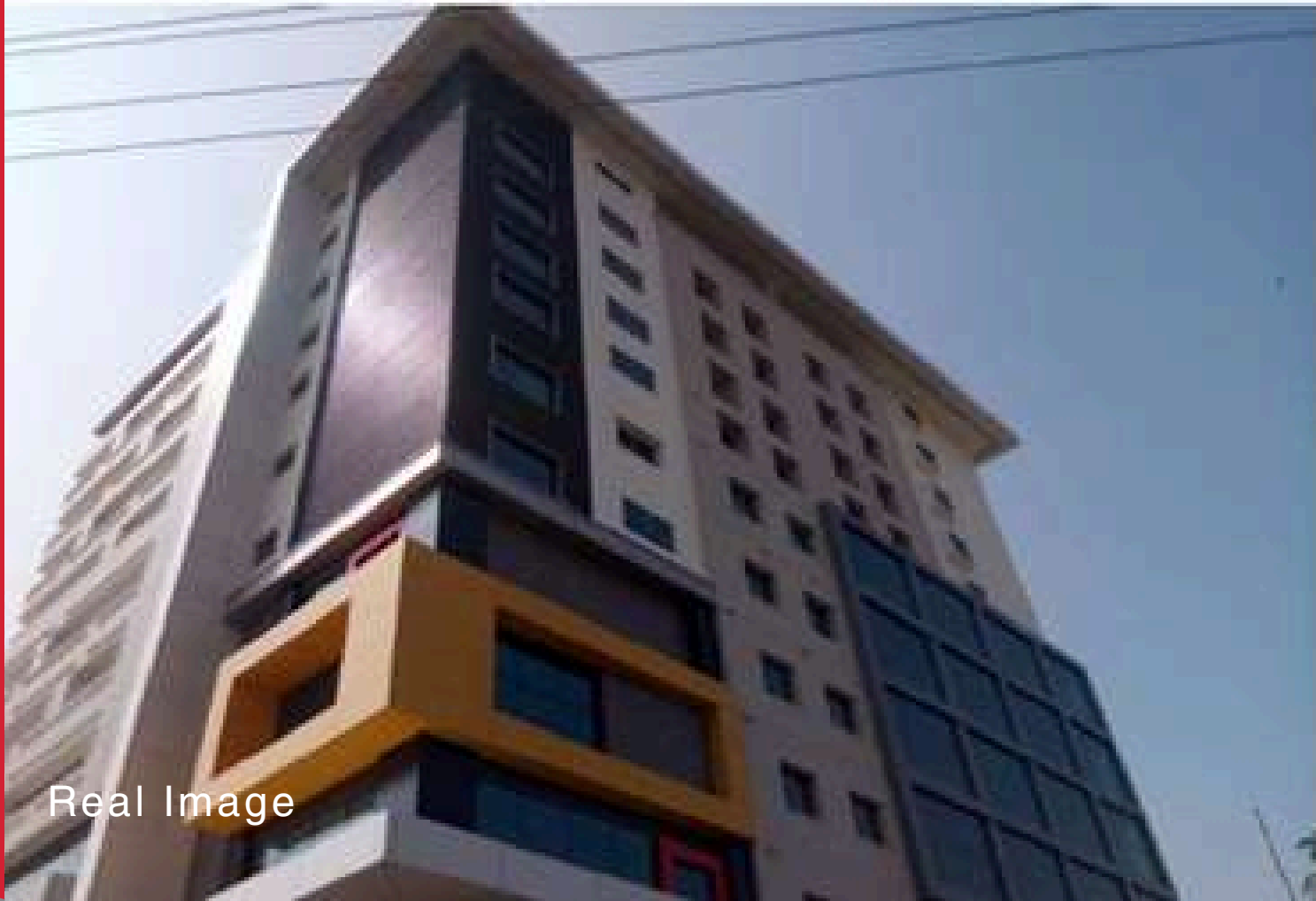

**PROJECT:**  
**SYMPHONY IT PARK**

**LOCATION:**  
**PUNE.**

**SCOPE:**  
**GLAZING, CLADDING &  
STONE CLADDING**

**QUANTITY:**  
**8400 SQM**

**CLIENT:**  
**M/S NANDED CITY  
TOWNSHIP  
DEVELOPMENT  
CORPORATION LTD.**

**ARCHITECT:**  
**SPACE DESIGNER  
SYNDICATE**



**PROJECT:  
SYMPHONY IT PARK**

**LOCATION:  
PUNE.**

**SCOPE:  
GLAZING, CLADDING &  
STONE CLADDING**

**QUANTITY:  
8400 SQM**

**CLIENT:  
M/S NANDED CITY  
TOWNSHIP  
DEVELOPMENT  
CORPORATION LTD.**

**ARCHITECT:  
SPACE DESIGNER  
SYNDICATE**



Real Image

**PROJECT:**  
**MY HOME HUB**

**LOCATION:**  
**HYDERABAD**

**SCOPE:**  
**GLAZING, CLADDING &  
ALUMINUM LOUVERS**

**QUANTITY:**  
**10500 SQM 2 TOWERS**

**CLIENT:**  
**M/S MY HOME**

**ARCHITECT:**  
**VISTAS ARCHITECT**



Real Image

Real Image



My Home Hub, Hyderabad

Real Image



Real Image



Real Image



**PROJECT:  
WESTERN HEIGHTS**

**LOCATION:  
MUMBAI**

**SCOPE:  
WINDOWS & CLADDING,**

**QUANTITY:  
8000 SQM**

**CLIENT:  
M/S ADANI REALTY**

**PROJECT:**  
**MAPLE & WOOD STONE**

**LOCATION:**  
**MUMBAI**

**SCOPE:**  
**PERFORMANCE**  
**WINDOWS,**

**QUANTITY:**  
**8000 SQM**

**CLIENT:**  
**M/S HIRANANDANI**



Real Image



**PROJECT:  
AVANTI**

**LOCATION:  
PUNE**

**SCOPE:  
PERFORMANCE  
WINDOWS & CURTAIN  
WALL,**

**QUANTITY:  
8000 SQM**

**CLIENT:  
ABIL GROUP**



Real Image



Real Image



**PROJECT:  
EPIC CENTER**

**LOCATION:  
MUMBAI**

**SCOPE: GLAZING &  
CLADDING**

**QUANTITY:  
7000 SQMT**

**CLIENT:  
WADHWA GROUP**

**ARCHITECT:  
KAPADIA ASSOCIATES**

**FACADE CONSULTANTS:  
AXIS FAÇADE  
CONSULTANT PVT. LTD**



Real Image



Real Image



**PROJECT:  
EPIC CENTER**

**LOCATION:  
MUMBAI**

**SCOPE: GLAZING &  
CLADDING**

**QUANTITY:  
7000 SQMT**

**CLIENT:  
WADHWA GROUP**

**ARCHITECT:  
KAPADIA ASSOCIATES**

**FACADE CONSULTANTS:  
AXIS FAÇADE  
CONSULTANT PVT. LTD**



Real Image

**PROJECT:**  
**AMAR LAND MARK**

**LOCATION:**  
**PUNE**

**SCOPE:**  
**UPVC WINDOWS &  
CURTAIN WALL**

**QUANTITY:**  
**6500 SQM**

**CLIENT:**  
**AMAR BUILDER**

**ARCHITECT:**  
**MOCO DESIGN**



Real Image

**PROJECT:  
ALPINE TOWERS**

**LOCATION:  
MUMBAI**

**SCOPE:  
WINDOWS**

**QUANTITY:  
6500 SQM**

**CLIENT:  
S D CORP**

**ARCHITECT:  
R S P DESIGNS**

**FACADE CONSULTANTS:  
SAHVIA FACADE**



Real Image





**PROJECT:  
EPSILON**

**LOCATION:  
MUMBAI**

**SCOPE:  
WINDOWS**

**QUANTITY:  
6000 SQM**

**CLIENT:  
M/S S D CORP**

**ARCHITECT:  
R S P DESIGN**

**FACADE CONSULTANTS:  
SAHVIA FACADE**



Real Image

**PROJECT:  
PARAMOUNT**

**LOCATION:  
MUMBAI**

**SCOPE:  
WINDOWS & LOUVERS**

**QUANTITY:  
6000 SQM**

**CLIENT:  
M/S RUSTOMJEE**



Real Image



Real Image

**PROJECT:**  
**ONE AVIGHNA &**  
**AVIGHNA HOUSE**

**LOCATION:**  
**MUMBAI**

**SCOPE:**  
**PERFORMANCE**  
**WINDOWS**

**QUANTITY:**  
**4500 SQM**

**CLIENT:**  
**M/S AVIGHNA**

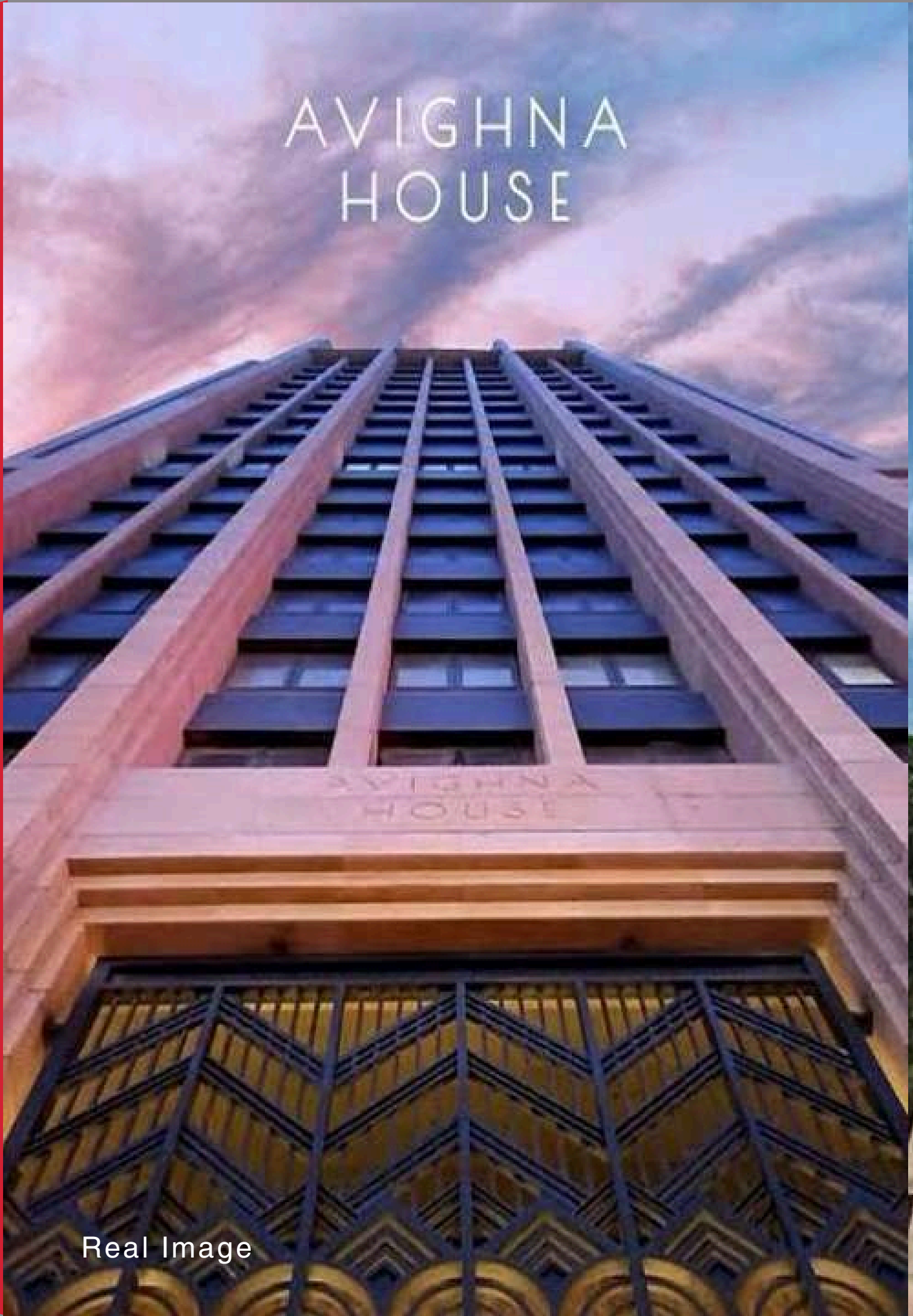

Real Image



Real Image



**PROJECT:**  
**SATGURU RESIDENCY**

**LOCATION:**  
**MUMBAI**

**SCOPE:**  
**WINDOWS**

**QUANTITY:**  
**4500 SQM**



Real Image



Real Image

Real Image

**PROJECT:**  
**AMERICAN EMBASSY**

**LOCATION:**  
**MYANMAR, BURMA**

**SCOPE:**  
**GLAZING, CLADDING**  
**STONE CLADDING AND**  
**STRONG WALL**

**QUANTITY: 3,000 SQM**

**CLIENT:**  
**M/S INTERNATIONAL**  
**CONSTRUCTION**  
**MATERIAL CO.LTD**

**ARCHITECT:**  
**OBO, USA**



Real Image

**PROJECT:  
LODHA BELLISIMO**

**LOCATION:  
MUMBAI**

**SCOPE:  
PERFORMANCE  
WINDOWS,**

**QUANTITY:  
2000 SQM**

**CLIENT:  
M/S LODHA GROUP**



Real Image



Real Image



# Exclusive Products

## GLAZING

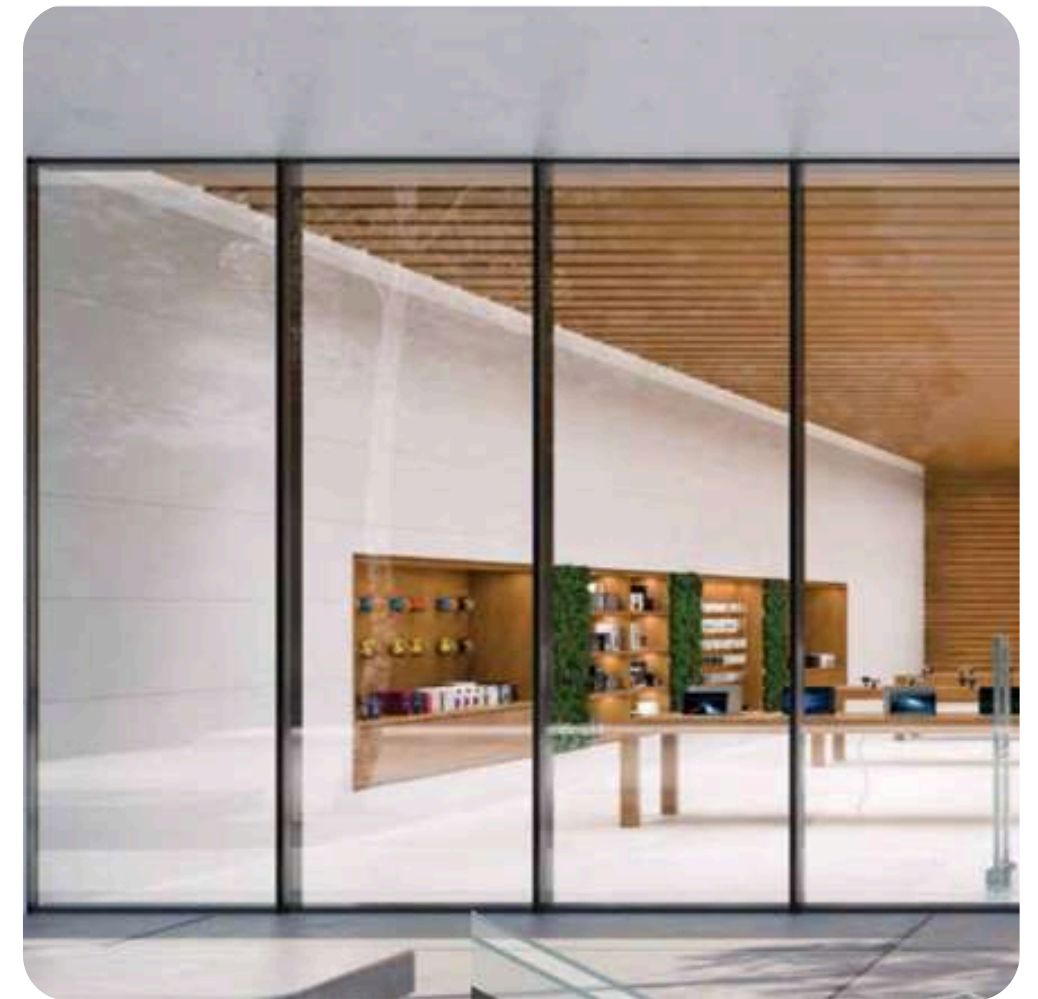
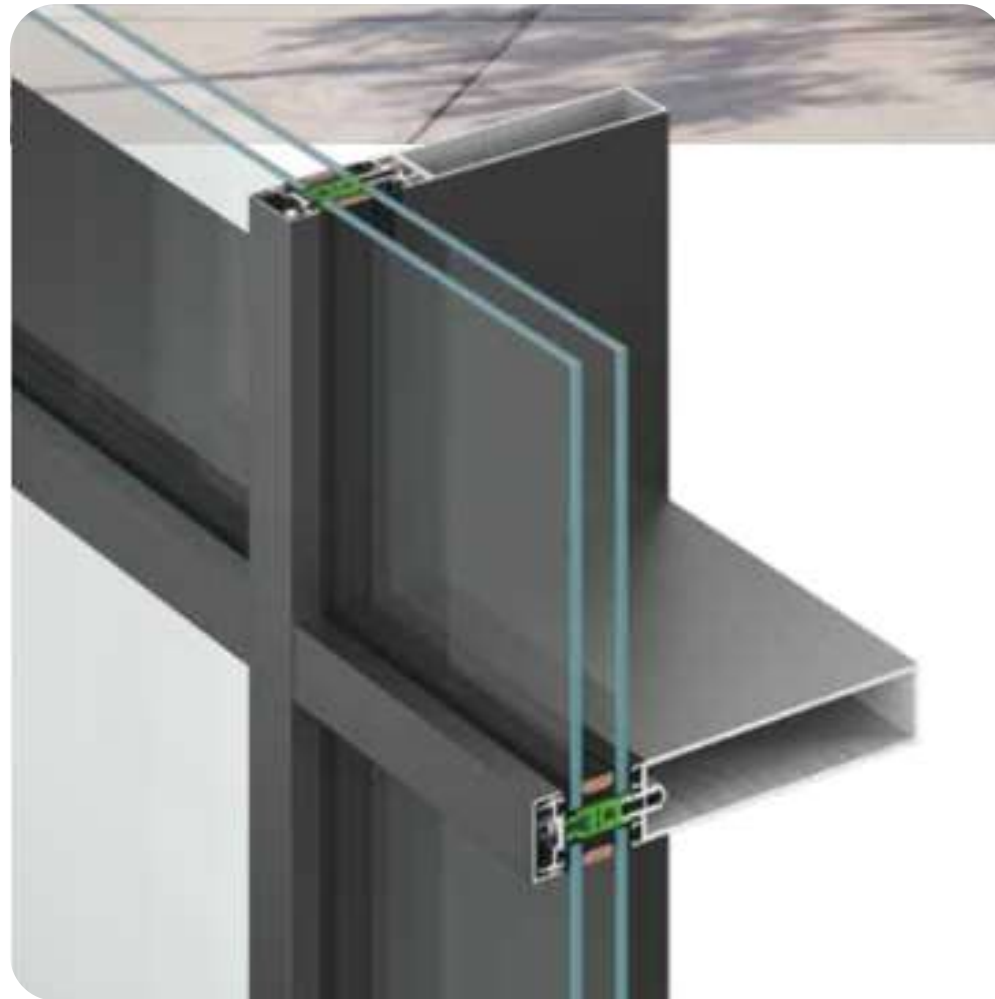

# Exclusive Products

## GLAZING





# Exclusive Products

## SEAMLESS RAILING





# Exclusive Products



## DOOR & WINDOW

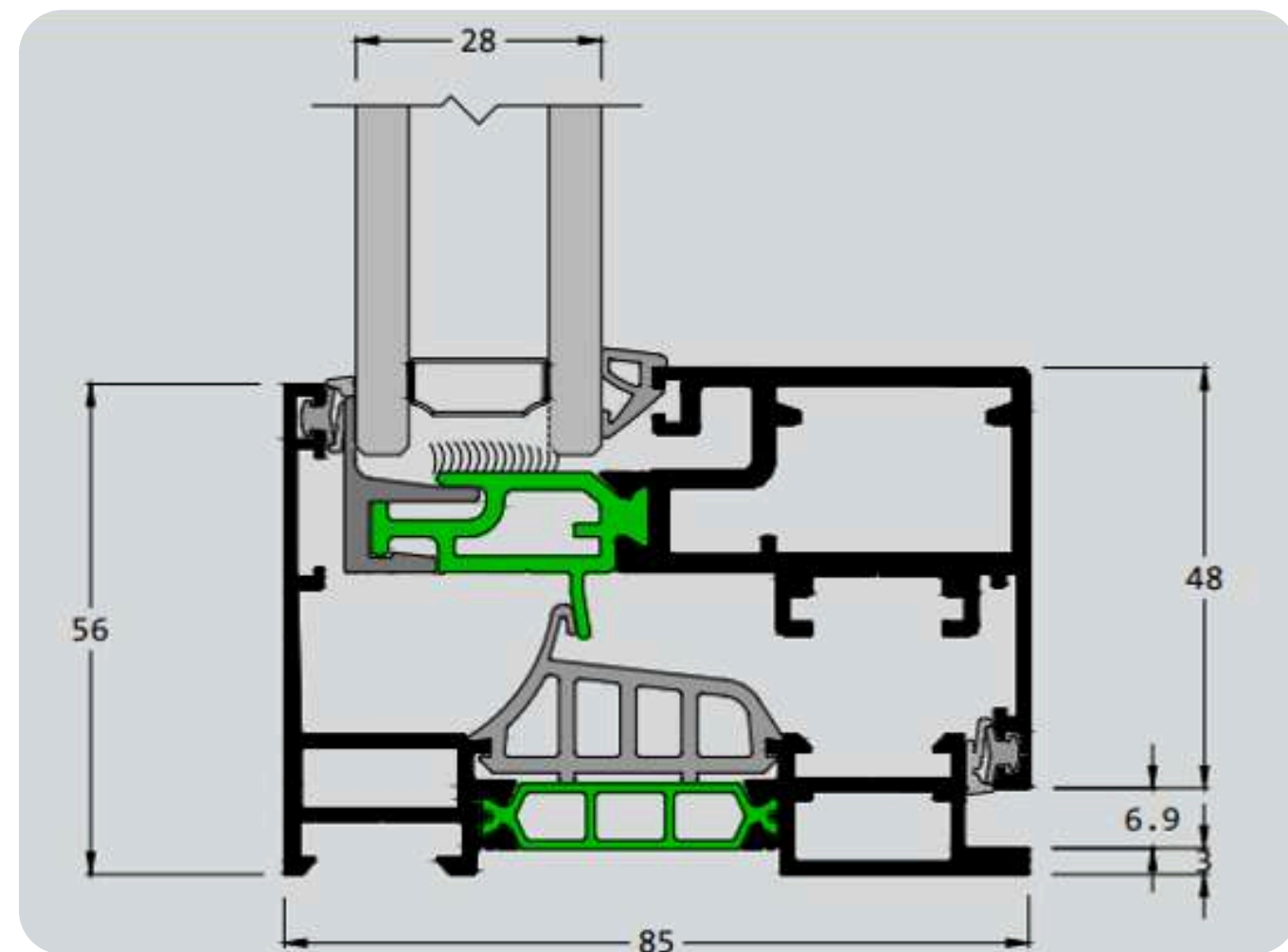

# Exclusive Products



## DOOR & WINDOW



# Exclusive Products

## DOOR & WINDOW

### Window Systems

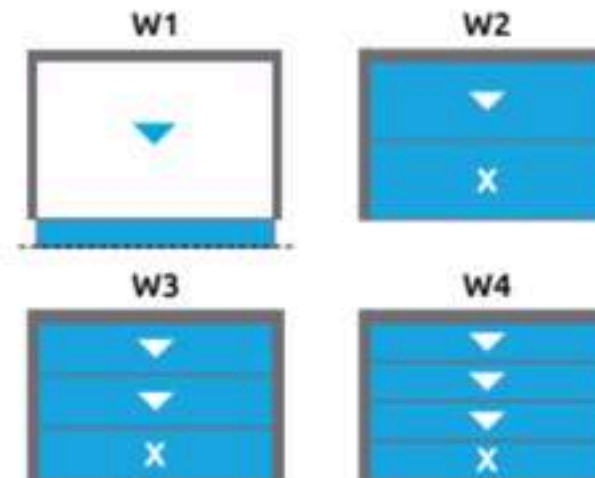

Top to ground stacking  
Internal Glass Balustrade  
Max Width: 5,5 m (18')  
Max Height: 5,5 m (18')  
Automatic Retraction  
Insulated Glass (up to 32mm)

### Door Systems

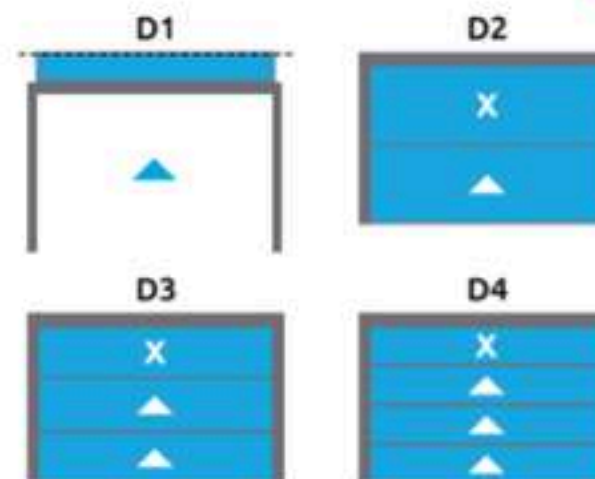

Ground to top stacking  
Fotocell Security System  
Max Width: 5,5 m (18')  
Max Height: 5,5 m (18')  
Automatic Retraction  
Insulated Glass (up to 32mm)



# Exclusive Products

## SKYLIGHT & ROOFING



RESTAURANT & CAFE



HOTEL & COMMERCIAL

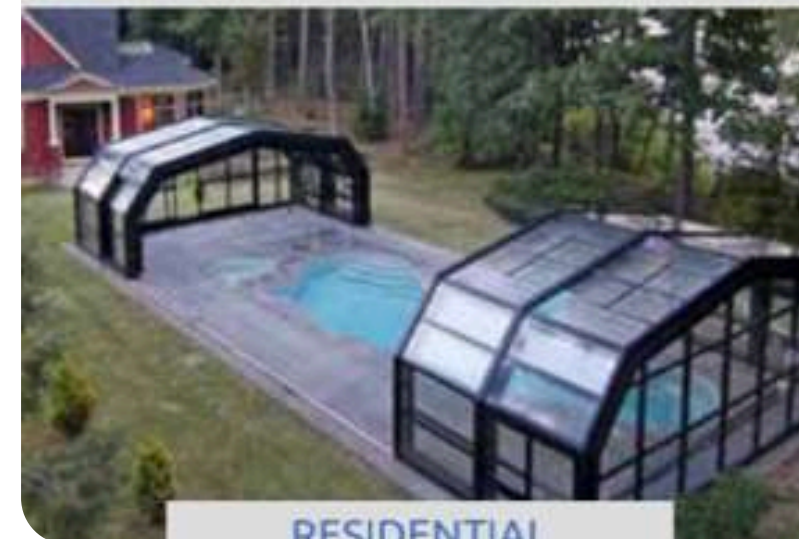

RESIDENTIAL



INDUSTRIAL

# OUR CLIENTS



# OUR CLIENTS

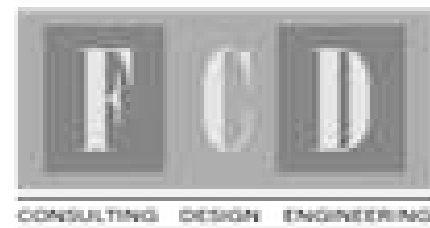
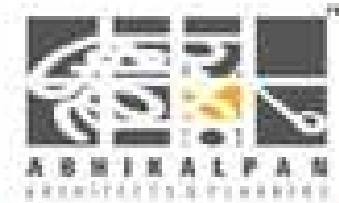



# Connect with us.

## **Pune Head**

Office & Factory Survey No. 27/9/1A/2,  
Burhani Industrial Estate,  
Kondhwa Budruk,  
Pune- 411048.

## **Mumbai Branch**

Office Space No . 308 , 3rd Floor,  
A-Wing, Arjun Center ,  
Govandi Station Road,  
Govandi (E) ,  
Mumbai 400088

## **Delhi NCR Branch**

Office HN-598 Shekhpur Khicra,  
Tehsil-hapur  
Dist Gaziabad.

## **Hyderabad**

Patancheru Industrial Estate  
Hyderabad





**THANK  
YOU**

